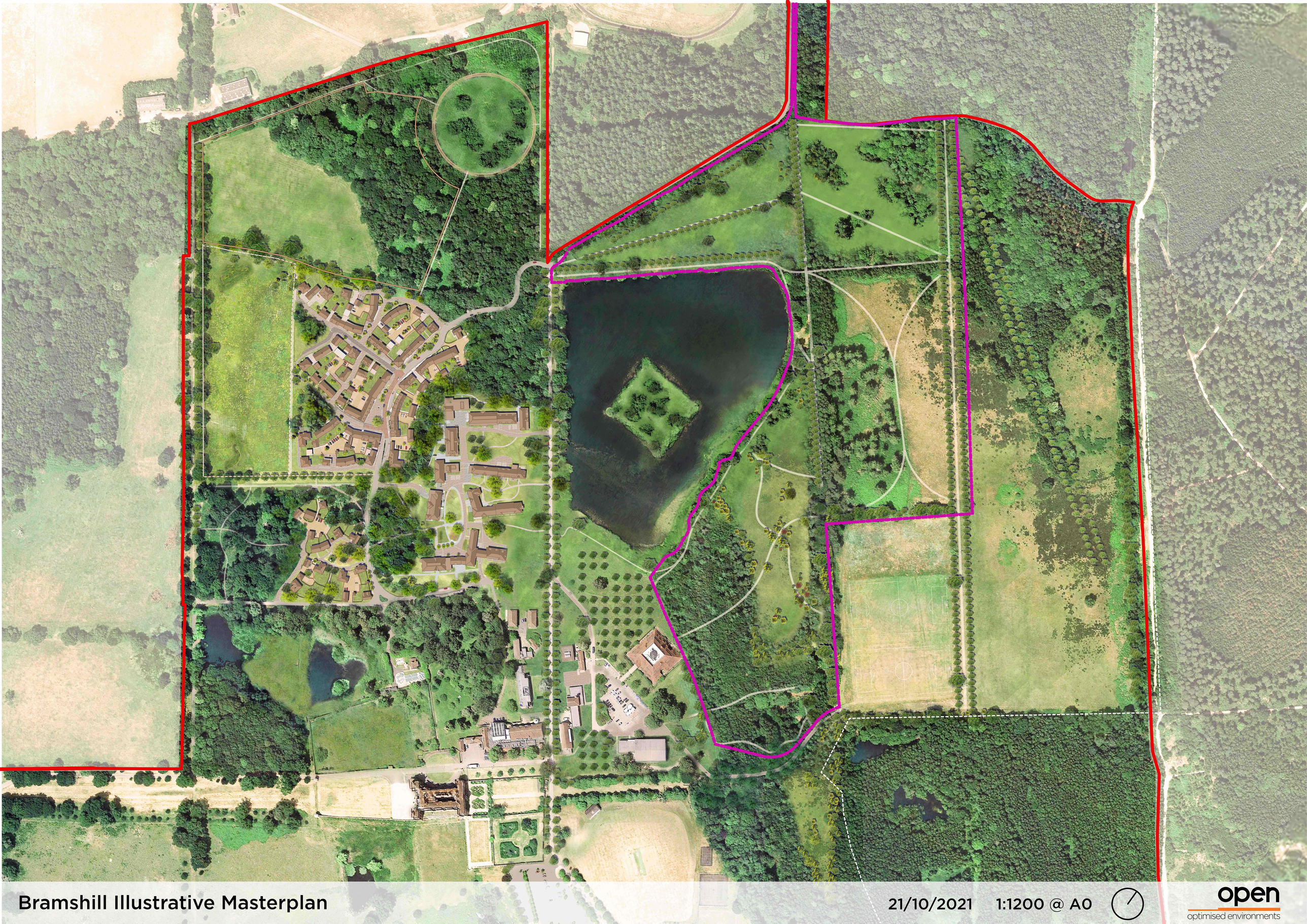

Bramshill Illustrative Masterplan

21/10/2021 1:1200 @ A0

open
optimised environments