

THE HARRIER

THREE BEDROOM, SEMI DETACHED/MID TERRACE HOUSE | 1,274 SQ FT (118.4 SQ M)

PLOTS 3, 4, 26

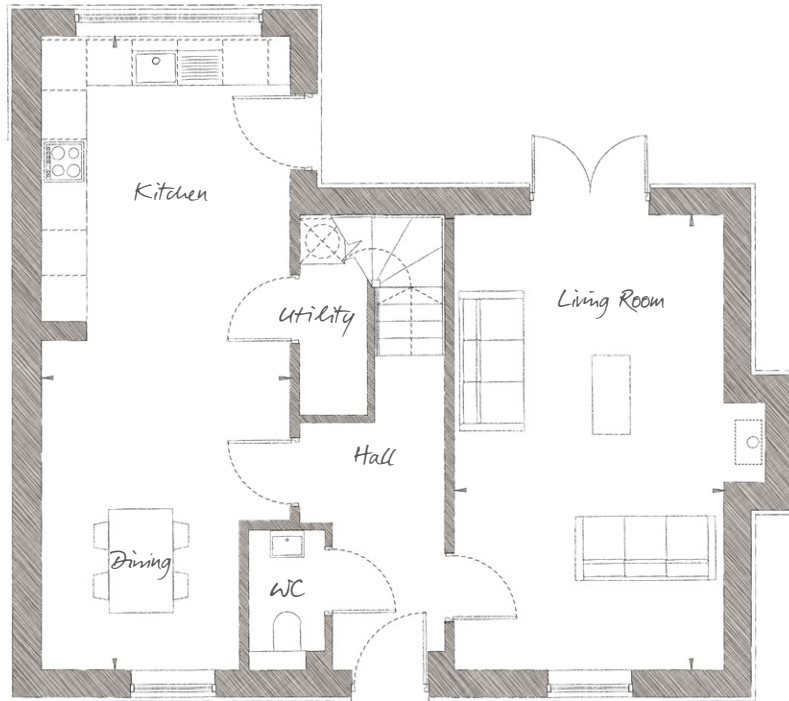

GROUND FLOOR

Living Room 20'0" x 11'10" (6.10m x 3.60m)
 Kitchen / Dining 27'10" x 10'9" (8.50m x 3.30m)

Plots 3 and 4 are 1,297 sq ft and mid terrace. Plot 26 is semi detached. Plots 3 and 4 do not have a fireplace in the living room. Ask our Sales Executives for further information.

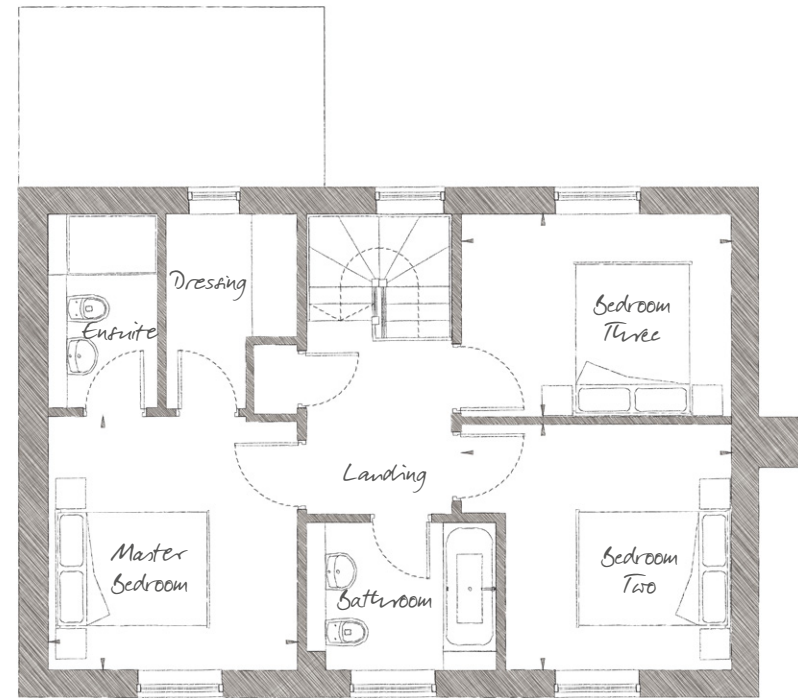

FIRST FLOOR

Master Bedroom 11'1" x 10'10" (3.38m x 3.30m)
 Bedroom Two 11'9" x 8'10" (3.60m x 2.70m)
 Bedroom Three 11'9" x 10'9" (3.60m x 3.28m)



01255 388612
stosythpriority@cityandcountry.co.uk | cityandcountry.co.uk

