

# THE DARCY

THREE BEDROOM, DETACHED HOUSE | 1,259 SQ (117 SQ M)

PLOTS 9, 22, 31, 46

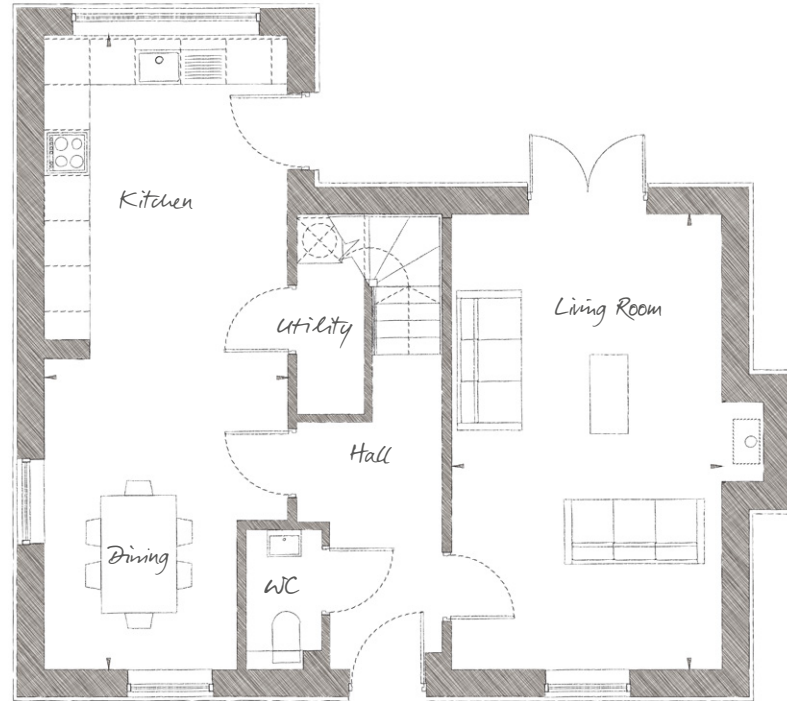

## GROUND FLOOR

Living Room 20'0" x 11'9" (6.10m x 3.60m)  
Kitchen / Dining 27'8" x 10'7" (8.45m x 3.24m)

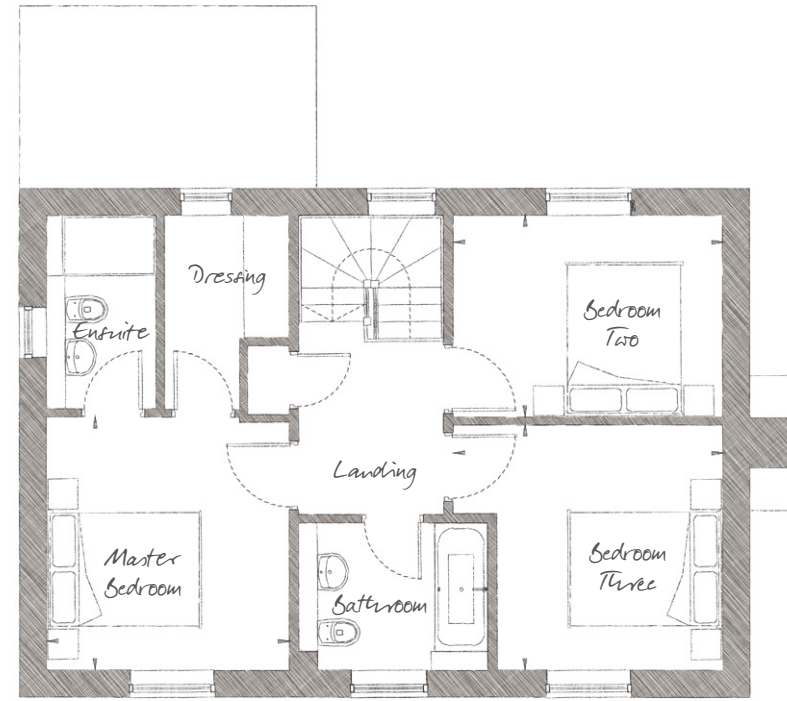

## FIRST FLOOR

Master Bedroom 11'1" x 10'7" (3.38m x 3.24m)  
Bedroom Two 11'9" x 8'10" (3.60m x 2.70m)  
Bedroom Three 11'9" x 10'9" (3.60m x 3.28m)



01255 388612  
stosytpriory@cityandcountry.co.uk | cityandcountry.co.uk

